Baptist Health Louisville

ED GUIDELINES FOR MANAGEMENT OF INTRACRANIAL HEMORRHAGE

(following administration of thrombolytic therapy)

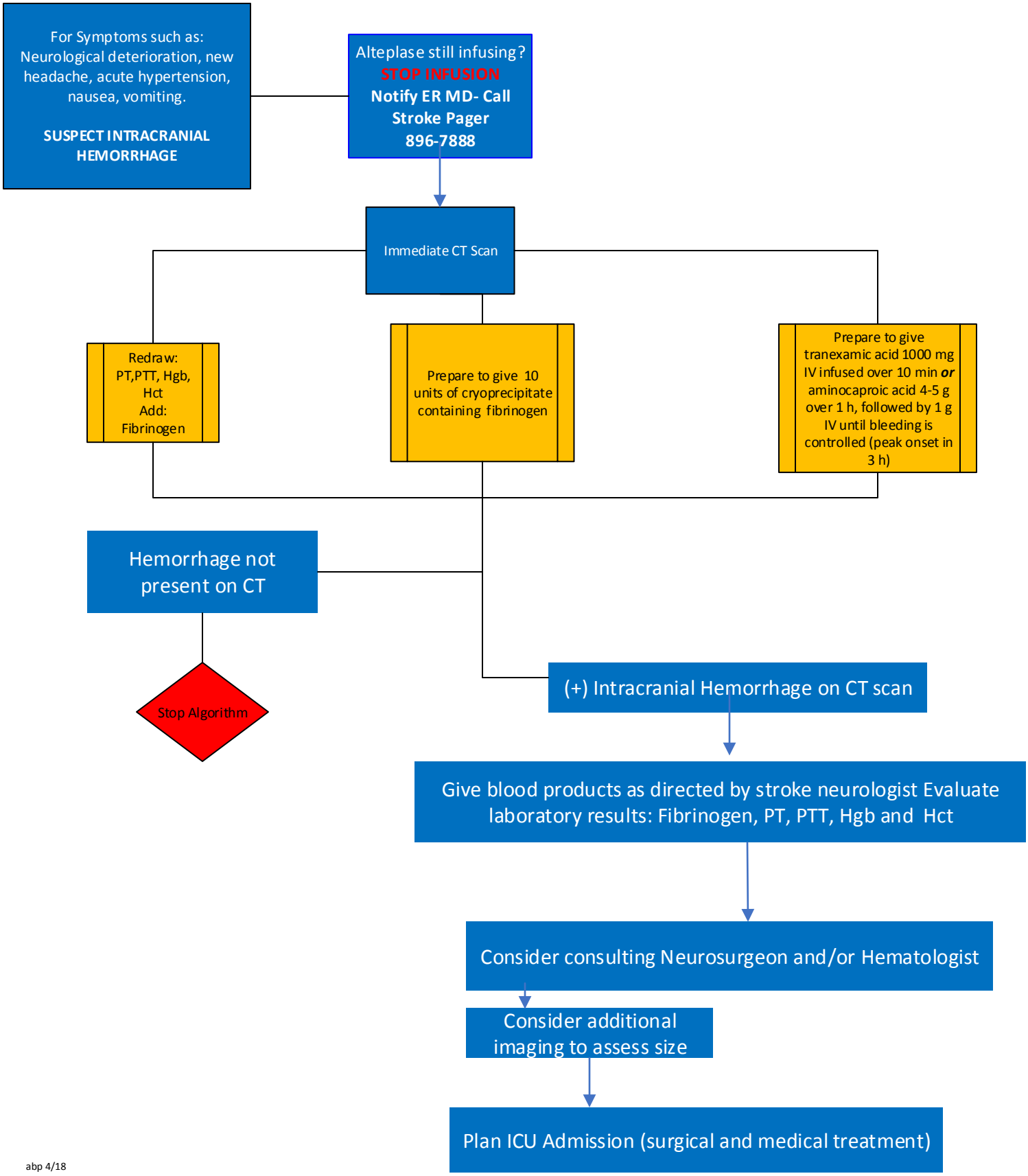

abp 4/18